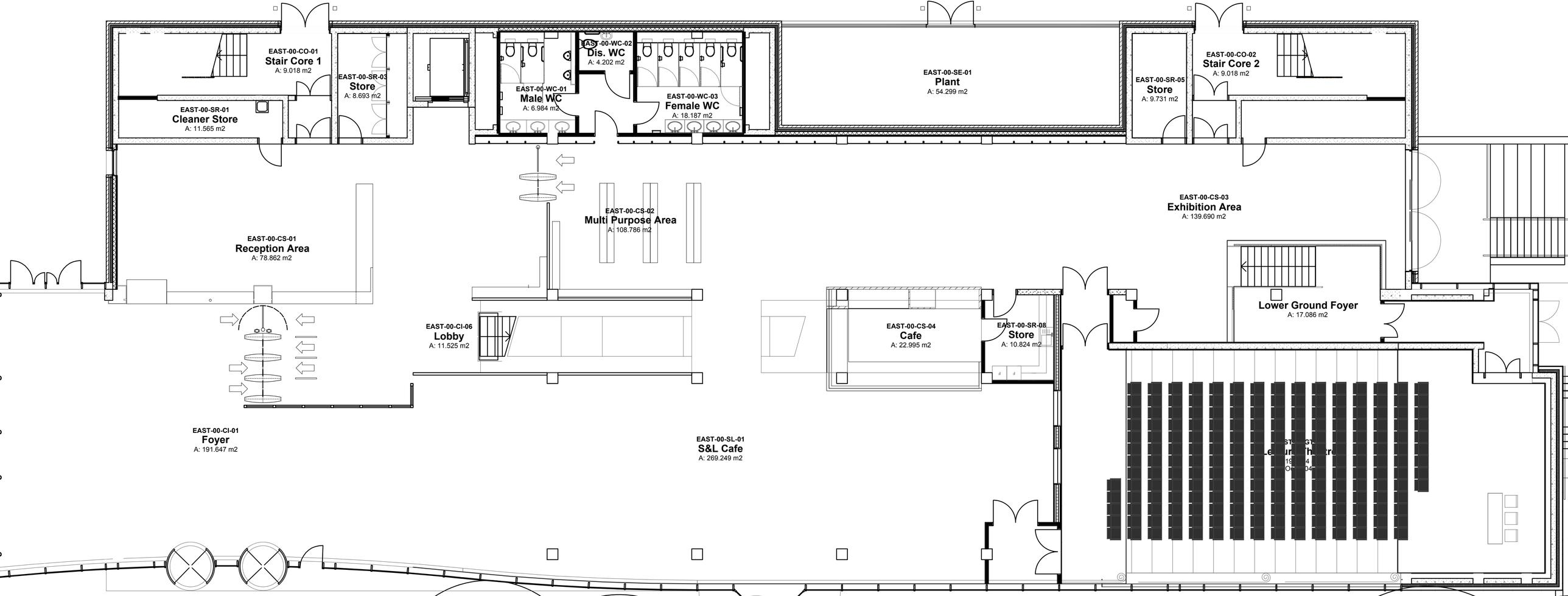
EAST-00-CO-01
Stair Core 1
A: 9.018 m2
EAST-00-SR-03
Store
A: 8.693 m2
EAST-00-SR-01
Cleaner Store
A: 11.565 m2
EAST-00-WC-02
Dis. WC
A: 4.202 m2
EAST-00-WC-01
Male WC
A: 6.984 m2
EAST-00-WC-03
Female WC
A: 18.187 m2
EAST-00-SE-01
Plant
A: 54.299 m2
EAST-00-SR-05
Store
A: 9.731 m2
EAST-00-CO-02
Stair Core 2
A: 9.018 m2
EAST-00-CS-02
Multi Purpose Area
A: 108.786 m2
EAST-00-CS-03
Exhibition Area
A: 139.690 m2
EAST-00-CS-01
Reception Area
A: 78.862 m2
EAST-00-CI-06
Lobby
A: 11.525 m2
EAST-00-CS-04
Cafe
A: 22.995 m2
EAST-00-SR-08
Store
A: 10.824 m2
Lower Ground Foyer
A: 17.086 m2
EAST-00-CI-01
Foyer
A: 191.647 m2
EAST-00-SL-01
S&L Cafe
A: 269.249 m2